

commission

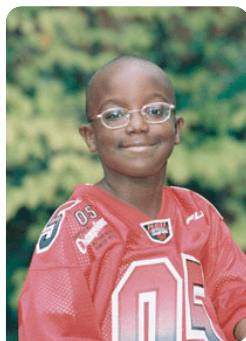

earn money for your school

We recognize your school's desire to raise money, and our commission program will do just that.

"Participation Based" commission is a proven program designed to give every client an equal opportunity to earn the highest rate of return based on the number of on-time portrait packages ordered.*

Packages Ordered	Commission
150-199	10%
200-349	13%
350-499	17%
Over 500	20%
Town Wide Special	20%

In addition, we present an easy to read accounting of how your commission is calculated - another Coffee Pond difference.

*"Participation Based" commission formula: Gross sales of all "on time" orders less class picture only orders (where applicable), special offer orders, upgrades, retouching, scholarship packages, and sales tax multiplied (x) by the qualifying percentage listed above.

1. "On Time" orders: all orders received by/on the picture day date.
2. Orders received after picture day do not qualify for commission.
3. Our forms indicate that a portion of each order is donated to the school.



We focus on **you!** 800.632.2323 www.coffeepond.com